WEDNESDAY MAY 11TH 2022

PRODUCTION COMPANY	LOCATION	NEAREST HOSPITAL
MONDEENISE MUSIC / STL CREATIVE / MROK FILMS	**THE RANCH** 17121 avenue J Lancaster, Ca 93535	ANTELOPE VALLEY HOSPITAL 1600 W Avenue J Lancaster, CA 93534 (661) 949-5000

Client	DIRECTOR & SONG TITLE	WEATHER
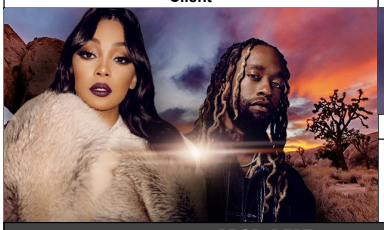	"FRIENDS" SARAH MCCOLGAN	Lancaster, CA Wednesday Cloudy 64 °F | °C

PRODUCTION CONTACT

MATT MROK (818) 653-0859
GERVAIS (781) 308-5600

PROD. DEPT.

Title	Name	Call
Director	Sarah Mccolgan	O/C
Creative Director	Sam Lecca	O/C
EP | Producer	Matt Mrok	O/C
Line Producer	Gervais Maillard	O/C
Line Producer	Robert Valentino	O/C
1st AD	Anthony Hayward	8:30 AM
2nd AD	Carlos Salazar	8:30 AM

CAMERA DEPT.

Title	Name	Call
DP	Luis Perez	8:30 AM
Steadicam	Kiel Eulberg	8:30 AM
1st AC	Levi Jawara	8:30 AM
2nd AC	Raquel Wajner	8:30 AM
DIT	Steve Goodie	8:30 AM

G&E DEPT.

Title	Name	Call
Gaffer	Jorge Hernandez	8:30 AM
Key Grip	Taylor Balfour	8:30 AM
Grip	Arjay Ancheta	8:30 AM
Electic	Mateo Arturo	8:30 AM
Swing	Cassie Chang	8:30 AM

ART DEPT.

Lead Set Designer	Eddie Inda	8:00 AM
Art Support	Jaun Cruz	8:00 AM
Art Support	Michael Salinas	8:00 AM
Art Support	Ramen Lopez	8:00 AM

PROD. SUPPORT

Title	Name	Call
Prod Coordinator	Walter Harris	7:00 AM
PA	Edgar Cortes	7:00 AM
PA	Shanice Jackson	7:00 AM
PA	Joshua Pabon	7:00 AM

COVID

Covid Medic	Priestly Johnson	7:00 AM

CLIENT

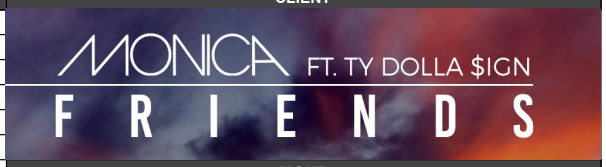

MGNT

Title	Name	Call
Monica | MGMT	Melinda Dancil	O/C
Monica | MGMT	RoJay Armstead	O/C
Monica | Security	Stephen Lloyd	O/C
Monica | Digital	Cynthia Brown	O/C
TY | MGMT	Sal&co	O/C
TY	--	O/C
TY	--	O/C

TALENT

Title	Name	Call
Artist	Monica	O/C
Artist	Ty Dolla $ign	O/C

DANCERS

Lead Choreographer	Parris Goebel	8:00 AM
BGD #1 -	Yuliana Maldonado	8:00 AM
BGD #2 -	Natalie Bebko	8:00 AM
BGD #3 -	China Taylor	8:00 AM
BGD #4 -	Joya Jackson	8:00 AM
BGD #5 -	Dominique Batiste	8:00 AM
BGD #6 -	Jessica Rita Ann Toatoa	8:00 AM

GLAM DEPT.

Title	Name	Call
Lead makeup	Eva Lamy	7:15 AM
Hair stylist	Jacob Dillon	7:15 AM
Lead Stylist	Krisana Sotelo	7:30 AM

Equipment	Vendor	call
Productions suplies	Rygged La	7:00 AM
Genni + Lighting	CFG Rentals	8:15 AM
Crafty	Per Mrok	6:30 AM
G&E Truck	Glowing Ambers	8:30 AM
Camera / Gear	Hollywood Camera	8:30 AM
Lenses	Camera Divsion	8:30 AM
Lunch	Per Mrok	2:30 PM
Moho #1	Kyla Villavicenco	7:00 AM
Moho # 2	Pete Gomez	12:00 PM

ONLY CREW & CAST MEMBERS ALLOWED ON SET !!!!
(((STRICT SECURITY CHECK ON SITE)))